



**Other OEM Manufacturers and specifications:**

- |                            |   |  |
|----------------------------|---|--|
| • <u>Campbell Hausfeld</u> | Model: PW2502 pressure washer                         | Engine: LV195XA-361598F  |
| • <u>Victa</u>             | Walk-Behind Mower PAS464A<br>and SCS463A              | Engine: LV156XA-331018A  |
|                            | Walk-Behind Mower VMS483,<br>VMS483A, TCS483 & HCS463 | Engine: LV195EA-362080D  |
| • <u>Masport</u>           | Walk-Behind Mower                                     | Engine: LV195EA-362082D  |
| • <u>O.U.R. Engine</u>     | Miscellaneous   | Engines: LV195XA-361587F<br>(p/n 06124A)<br>LV195XA-362029E<br>(p/n 105126B) |
| • <u>Tecumseh U.K.</u>     | Rotary mower / Tiller                                 | Engines: LV156XA-331001A<br>LV156XA-331002A<br>LV195XA-361607F               |

**Problem:** Small cracks may form on certain fuel tanks on TecumsehPower engines identified above in the area where the tanks have been welded. If this occurs the tanks may seep gasoline and create a fire hazard.

**Date Codes:** The engine model number and date of manufacture information is located on the side of the engine housing. See Figure 1. The tanks in question are on engines that have dates of manufacture (DOM) codes beginning with **07001G** and ending **07120G**. See Figure 2.

**TecumsehPower Engine**

**Figure 1.**

Location of Model #



**Figure 2**

Engine ID decal with DOM

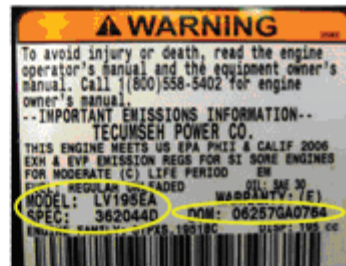

**What To Do:** Authorized dealers should check the DOM on any lawn mower engine, tiller, pressure washer or edger on above listed models that comes in for service. If the engine DOM falls within the range, the dealer should inspect the fuel tank for cracks near the area of the tank weld seam/joint. If cracks or leaks from the fuel tank are found, a replacement tank **1A116-452-95** can be obtained by using the following process:

E-mail the following items to address [tankshiper@gmail.com](mailto:tankshiper@gmail.com)

- Name, address and dealer # of dealer
- Name and address of mower owner
- Engine specification and DOM from the engine ID decal shown above
- Digital photo of the area of the fuel tank where the leak/crack exists

Once the complete information is received, a replacement tank will be shipped to the dealer free of charge. This is a replacement program, not a warranty extension. The warranty of the affected engines has expired. Moreover, TecumsehPower Co. has ceased operations. As such, warranty claims are not required and TecumsehPower Co. will not accept labor charges, but, as needed, replacement tanks will be provided free of charge.